



**CAMPAIGN FINANCIAL DISCLOSURE REPORT
SUMMARY PAGE
(Please Print or Type)**

C-2
Rev. 12/14

18 JAN 29 PM 12:00

Section I

Name of Candidate or Political Committee and Chairperson ICRPCC		Office Sought (if Candidate) STATE OF IDAHO		District (if any)	
Mailing Address PO Box 623		City and Zip Grangeville, ID 83530	Home Phone 208-983-2633	Work Phone cell 208-983-8713	
Name of Political Treasurer Deanna Hall		City and Zip Grangeville, ID 83530		Home Phone 208-983-2633	Work Phone cell 208-983-8713
Mailing Address PO Box 623		City and Zip Grangeville, ID 83530		Home Phone 208-983-2633	Work Phone cell 208-983-8713

Change of address for: Candidate or Political Committee Political Treasurer

Section II

TYPE OF REPORT

This filing is an: Original Amendment

This report is for the period from ___/___/___ through ___/___/___.

- 7 Day Pre-Primary Report 30 Day Post-Primary Report October 10 Pre-General Report
- 7 Day Pre-General Report 30 Day Post-General Report Annual Report
- Semi-Annual Report (Statewide Candidates Only)

Is this a Termination Report: Yes No

Section III

STATEMENT OF NO CONTRIBUTIONS OR EXPENDITURES

Directions: If you had no contributions or expenditures during this reporting period, check the box next to the statement below and sign this report. Be sure to carry forward the appropriate "Calendar Year to Date" figures in Column II, Section IV.

I hereby certify that I have received no contributions and have made no expenditures during this reporting period.

Section IV

SUMMARY

To reach your Calendar Year to Date figure: Add this report's Column I figures to the Column II figures of your previous report (except on line 6).

	COLUMN I This Period	COLUMN II Calendar Year to Date
Line 1: Cash on Hand January 1, This Calendar Year*	\$ XXXXXX	\$ _____
Line 2: Enter Beginning Cash Balance**	\$ 224,40	\$ XXXXXX
Line 3: Total Contributions (Enter amount from line 5, page 2)	\$ 68,625.00	\$ _____
Line 4: Subtotal (Add lines 1, 2 and 3)	\$ 708,90	\$ _____
Line 5: Total Expenditures (Enter amount from line 11, page 2)	\$ 354,90	\$ _____
Line 6: Enter Ending Cash Balance (Subtract line 5 from line 4)	\$ 353,90	\$ _____
Line 7: Outstanding Debt to Date (Enter amount from line 18, page 2)	\$ _____	\$ _____

*This same figure should be entered on line 1 of all reports filed this calendar year.

**This is the figure on line 6 of the last Campaign Financial Disclosure Report filed. If this is your first report, this amount is 0.

Note: The closing cash balance for the current reporting period appears on the next report as the beginning cash on hand.

Section V

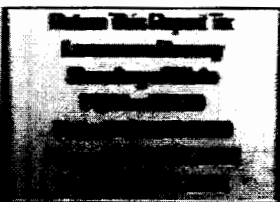

Deanna Hall hereby certify that the information in this report is true, complete and correct Campaign Financial Disclosure Report as required by law.

Deanna Hall
Signature of Political Treasurer

DETAILED SUMMARY

Name of Candidate or Committee: ICR PCC

		Total This Period
Contributions		
①	Unitemized Contributions (\$50 and less) # of Contributors <u>155</u>	+ \$ <u>3,875.⁰⁰</u>
②	Itemized Contributions (Total of all Schedule A sheets)	+ \$ <u>2,987.⁵⁰</u>
③	In-Kind Contributions (Total of all Contribution amounts from Schedule C sheets)	+ \$
④	Loans (Total of all New Loan amounts from Schedule D sheets)	+ \$
⑤	Total Contributions (Transfer this figure to page 1, Section IV, Line 3)	= \$ <u>6,862.⁵⁰</u>

Expenditures		
⑥	Unitemized Expenditures (Less than \$25) # of Expenditures _____	+ \$
⑦	Itemized Expenditures (Total of all Schedule B sheets)	+ \$ <u>3,549.⁰⁰</u>
⑧	In-Kind Expenditures (Total of all Expenditure amounts from Schedule C sheets)	+ \$
⑨	Loan Repayments (Total of all Loan Repayment amounts from Schedule D sheets)	+ \$
⑩	Credit Card and Debt Repayments (Total of all Repayment amounts from Schedule E sheets)	+ \$
⑪	Total Expenditures (Transfer this figure to page 1, Section IV, Line 5)	= \$ <u>3,549.⁰⁰</u>

Loans, Credit Cards and Debt		
⑫	Outstanding Balance from previous reporting period	+ \$
⑬	New Loans received during this reporting period (Total of all New Loan amounts plus Accrued Interest from Schedule D sheets)	+ \$
⑭	New Credit Card and Debt incurred this reporting period (Total of all New Incurred Debt amounts from Schedule E sheets)	+ \$
⑮	Subtotal	= \$
⑯	Repayments of Loans made during this reporting period (Total of all Loan Repayment amounts from Schedule D sheets)	- \$
⑰	Repayments of Credit Card and Debt this reporting period (Total of all Debt Repayment amounts from Schedule E sheets)	- \$
⑱	Total Outstanding Balance at close of this period (Transfer this figure to page 1, Section IV, Line 7)	= \$

Pledged Contributions		
⑳	Unitemized Pledged Contributions (\$50 and less) # of Pledges _____	+ \$
㉑	Itemized Pledged Contributions this Period (Total of all Schedule F sheets)	+ \$
㉒	Total Pledged Contributions	= \$

SCHEDULE A
ITEMIZED CONTRIBUTIONS
of more than Fifty Dollars (\$50.00) this period

Name of Candidate or Committee: Idaho County Republican Party Central Committee

Date Received	Full Name, Mailing Address and Zip Code of Contributor	Cash or Check
2/25/17 <input checked="" type="checkbox"/> Primary <input type="checkbox"/> General	1. Lincoln Day ^{Anti} Drink Tickets 441.00 50/50 Tickets 94.00	\$ <u>535⁰⁰</u> \$ _____ Calendar Year-To-Date
2/25/17 <input checked="" type="checkbox"/> Primary <input type="checkbox"/> General	2. Jim Chemlik 1 Back Pack 227 St Michael Rd Sprayer Cottonwood, Idaho 83522	\$ <u>80⁰⁰</u> \$ _____ Calendar Year-To-Date
2/25/17 <input checked="" type="checkbox"/> Primary <input type="checkbox"/> General	3. Kim Coppernal Coffee Basket 308 Bash St Wow Trump Cottonwood, Idaho 83522 made American Great	\$ <u>375⁰⁰</u> \$ _____ Calendar Year-To-Date
2/25/17 <input checked="" type="checkbox"/> Primary <input type="checkbox"/> General	4. Nate Gentry Fire 308 Bash St. extinguisher Cottonwood Idaho 83522	\$ <u>22⁵⁰</u> \$ _____ Calendar Year-To-Date
2/25/17 <input checked="" type="checkbox"/> Primary <input type="checkbox"/> General	5. Don Simmons Washington 410 Idaho Street Praying Kamiah, Idaho 83536 (unframed)	\$ <u>115⁰⁰</u> \$ _____ Calendar Year-To-Date
2/25/17 <input type="checkbox"/> Primary <input type="checkbox"/> General	6. Mark Frei Wooden Picture 510 South Meadow Frame Granville, Idaho Piano Book, Hat & Two By Two Book	\$ <u>60⁰⁰</u> \$ _____ Calendar Year-To-Date
2/25/17 <input type="checkbox"/> Primary <input type="checkbox"/> General	7. Misty Maurer Wine, Cheese, Candy, PO Box 629 Trump Mug, Basket Cottonwood, Idaho 83522	\$ <u>35⁰⁰</u> \$ _____ Calendar Year-To-Date
2/25/17 <input type="checkbox"/> Primary <input type="checkbox"/> General	8. Simmons Sanitation Wine, Cheese, Candy, PO Box 1253 Trump mug, Basket Kamiah, Idaho 83536	\$ <u>80⁰⁰</u> \$ _____ Calendar Year-To-Date
2/25/17 <input type="checkbox"/> Primary <input type="checkbox"/> General	9. Tony Snoderly Pretty In Violet 423 12th Street Personal CARE Clarkston, WA 99403 Basket	\$ <u>30⁰⁰</u> \$ _____ Calendar Year-To-Date
2/25/17 <input type="checkbox"/> Primary <input type="checkbox"/> General	10. Don Simmons Dust Buster 710 Idaho St vacuum Kamiah Idaho 83522	\$ <u>50</u> \$ _____ Calendar Year-To-Date
Total This Page:		\$ <u>1382⁵⁰</u>

SCHEDULE A
ITEMIZED CONTRIBUTIONS
of more than Fifty Dollars (\$50.00) this period

Name of Candidate or Committee: ICRPC

Date Received	Full Name, Mailing Address and Zip Code of Contributor	Cash or Check
2/25/17 <input type="checkbox"/> Primary <input type="checkbox"/> General	1. Jon Menough PO Box 357 EIK City, Idaho 83525 Flat Screen Power Center	\$ 10 ⁰⁰ Calendar Year-To-Date
2/25/17 <input type="checkbox"/> Primary <input type="checkbox"/> General	2. Sara Searest 710 Lewiston Street Cottonwood Idaho 83522 Certification Vet	\$ 25 ⁰⁰ Calendar Year-To-Date
2/25/17 <input type="checkbox"/> Primary <input type="checkbox"/> General	3. Shela Simmons 710 Idaho St Kamiah, Idaho 83536 Subway Coupons	\$ 45 ⁰⁰ Calendar Year-To-Date
2/25/17 <input type="checkbox"/> Primary <input type="checkbox"/> General	4. Gus Horne PO Box 415 Cottonwood, Idaho 83522 Shampoo Conditioner Idaho Potatoe	\$ 15 ⁰⁰ Calendar Year-To-Date
2/25/17 <input type="checkbox"/> Primary <input type="checkbox"/> General	5. Mark Frei 510 South Meadow Grangeville, Idaho 83530 Variety (Sawyer Pack)	\$ 25 ⁰⁰ Calendar Year-To-Date
2/25/17 <input type="checkbox"/> Primary <input type="checkbox"/> General	6. Carl Crabtree 36 White Tail Acres Lane Grangeville, Idaho 83530 Road Side Kit Les Schaub	\$ 65 ⁰⁰ Calendar Year-To-Date
2/25/17 <input type="checkbox"/> Primary <input type="checkbox"/> General	7. Loren Miller 382 Cummins Rd Ferdinand, Idaho 83526 Trevor Loudon Book & DVD Buffalo Bag	\$ 55 ⁰⁰ Calendar Year-To-Date
2/25/17 <input type="checkbox"/> Primary <input type="checkbox"/> General	8. Don Simmons 710 Idaho St Kamiah, Idaho 83536 Apple Pie	\$ 45 ⁰⁰ Calendar Year-To-Date
2/25/17 <input type="checkbox"/> Primary <input type="checkbox"/> General	9. Jim Chemlik 227 St. Michael Rd Cottonwood, Idaho 83522 Camo Bag 12x16	\$ 30 ⁰⁰ Calendar Year-To-Date
2/25/17 <input type="checkbox"/> Primary <input type="checkbox"/> General	10. Kevin Duden 1025 Greencreek Rd Greencreek, Idaho 83533	\$ 110 ⁰⁰ Calendar Year-To-Date
Total This Page:		\$ 425 ⁰⁰

SCHEDULE A
ITEMIZED CONTRIBUTIONS
of more than Fifty Dollars (\$50.00) this period

Name of Candidate or Committee: <u>ICRPEC</u>		
Date Received	Full Name, Mailing Address and Zip Code of Contributor	Cash or Check
2/25/17 <input type="checkbox"/> Primary <input type="checkbox"/> General	1. <u>Cliss Jones</u> <u>131 Tahoe Loop</u> <u>Kooz Kig, Idaho 83539</u>	<u>Trout Daddy</u> <u>Spinning Rod</u> <u>+ CSI Coat</u> \$ <u>85⁰⁰</u> \$ _____ Calendar Year-To-Date
2/25/17 <input type="checkbox"/> Primary <input type="checkbox"/> General	2. <u>Rick Johnson</u> <u>PO Box 1253</u> <u>Kamiah, Idaho 83536</u>	<u>Seattle Seahawk</u> <u>Cheese Board</u> \$ <u>25⁰⁰</u> \$ _____ Calendar Year-To-Date
2/25/17 <input type="checkbox"/> Primary <input type="checkbox"/> General	3. <u>Paul Goedert</u> <u>331 Bowerslid</u> <u>Kamiah, Idaho 83536</u>	<u>Motion Light</u> <u>From Early Bird</u> \$ <u>10⁰⁰</u> \$ _____ Calendar Year-To-Date
2/25/17 <input type="checkbox"/> Primary <input type="checkbox"/> General	4. <u>Walter William</u> <u>1433 5th Street</u> <u>Clarkston, Wa 99403</u>	<u>Vector Thermal</u> <u>Travel cooler</u> <u>+ warmer Beer</u> \$ <u>100⁰⁰</u> \$ _____ Calendar Year-To-Date
2/25/17 <input type="checkbox"/> Primary <input type="checkbox"/> General	5. <u>Don DeArmond</u> <u>120 Court St</u> <u>Grangeville, Idaho 83536</u>	<u>Queen Quilt</u> \$ <u>250⁰⁰</u> \$ _____ Calendar Year-To-Date
2/25/17 <input type="checkbox"/> Primary <input type="checkbox"/> General	6. <u>Jon Menough</u> <u>PO Box 357</u> <u>Elk City, Idaho 83525</u>	<u>Beer Making</u> \$ <u>35⁰⁰</u> \$ _____ Calendar Year-To-Date
2/25/17 <input type="checkbox"/> Primary <input type="checkbox"/> General	7. <u>Kim Coppernal</u> <u>308 Bash St</u> <u>Cottonwood, Idaho 83522</u>	<u>Carrot Cake</u> \$ <u>200⁰⁰</u> \$ _____ Calendar Year-To-Date
2/25/17 <input type="checkbox"/> Primary <input type="checkbox"/> General	8. <u>Doug Giddings</u> <u>13740 Twin Eagle Lane</u> <u>White Bird, Idaho 83554</u>	<u>Necklace</u> <u>+ earrings</u> \$ <u>150⁰⁰</u> \$ _____ Calendar Year-To-Date
2/25/17 <input type="checkbox"/> Primary <input type="checkbox"/> General	9. <u>Gus Hoene</u> <u>PO Box 415</u> <u>Cottonwood, Idaho 83522</u>	<u>Trump T-shirts</u> <u>Book of Coro</u> <u>Fla</u> \$ <u>50⁰⁰</u> \$ _____ Calendar Year-To-Date
2/25/17 <input type="checkbox"/> Primary <input type="checkbox"/> General	10. <u>Tony Snoderly</u> <u>423 12th Street</u> <u>Clarkston, Wa 99403</u>	<u>Capital Ornament</u> \$ <u>30⁰⁰</u> \$ _____ Calendar Year-To-Date
Total This Page:		\$ <u>935⁰⁰</u>

SCHEDULE A
ITEMIZED CONTRIBUTIONS
of more than Fifty Dollars (\$50.00) this period

Name of Candidate or Committee: <u>ICRPC</u>		
Date Received	Full Name, Mailing Address and Zip Code of Contributor	Cash or Check
2/25/17 <input type="checkbox"/> Primary <input type="checkbox"/> General	1. Marikyn Giddings 13740 Twin Eagle Lane White Bird, Idaho 83559 Stone Grizzly carving	\$ <u>110⁰⁰</u> \$ _____ Calendar Year-To-Date
2/25/17 <input type="checkbox"/> Primary <input type="checkbox"/> General	2. Ingrid Madec PO Box 189 Cottonwood, Idaho 83522 Bullet Pen	\$ <u>15⁰⁰</u> \$ _____ Calendar Year-To-Date
2/25/17 <input type="checkbox"/> Primary <input type="checkbox"/> General	3. Sherry Mc Donalhue PO Box 155 Cottonwood, Idaho 83530 Choc Cake	\$ <u>60⁰⁰</u> \$ _____ Calendar Year-To-Date
2/25/17 <input type="checkbox"/> Primary <input type="checkbox"/> General	4. Gas Horne PO Box 415 Cottonwood, Idaho 83522 Trump Button	\$ <u>20⁰⁰</u> \$ _____ Calendar Year-To-Date
2/25/17 <input type="checkbox"/> Primary <input type="checkbox"/> General	5. Don Simmons 1710 Idaho St Hamiah, Idaho 83536 TRUMP Button	\$ <u>20⁰⁰</u> \$ _____ Calendar Year-To-Date
2/25/17 <input type="checkbox"/> Primary <input type="checkbox"/> General	6. Ron Frei 1187 Long Haul Rd Grangeville, Idaho 83530 Trump Button	\$ <u>20⁰⁰</u> \$ _____ Calendar Year-To-Date
/ / <input type="checkbox"/> Primary <input type="checkbox"/> General	7.	\$ _____ \$ _____ Calendar Year-To-Date
/ / <input type="checkbox"/> Primary <input type="checkbox"/> General	8.	\$ _____ \$ _____ Calendar Year-To-Date
/ / <input type="checkbox"/> Primary <input type="checkbox"/> General	9.	\$ _____ \$ _____ Calendar Year-To-Date
/ / <input type="checkbox"/> Primary <input type="checkbox"/> General	10.	\$ _____ \$ _____ Calendar Year-To-Date
Total This Page:		\$ <u>245⁰⁰</u>

**SCHEDULE B
ITEMIZED EXPENDITURES**

Twenty-Five Dollars (\$25.00) or more this period

Name of Candidate or Committee: ICRPC

Purpose Codes (Enter up to 3 purpose codes per Expenditure.)

- | | |
|---|---|
| A All Travel Expenses (Airfare, Fuel, Lodging & Mileage) | N Newspaper & Other Periodical Advertising |
| B Broadcast Advertising (Radio, TV, Internet & Telephone) | O Other Advertising (Yard Signs, Buttons, etc.) |
| C Contributions to Candidates & PAC's | P Postage |
| D Donations & Gifts | S Surveys & Polls |
| E Event Expenses | T Tickets (Events) |
| F Food & Refreshments | U Utilities |
| G General Operational Expenses | W Wages, Salaries, Benefits & Bonuses |
| H Independent Expenditures | Y Petition Circulators |
| L Literature, Brochures, Printing | Z Preparation & Production of Advertising |
| M Management Services | |

Date Spent	Full Name, Mailing Address and Zip Code of Recipient	Purpose Code(s)	Cash or Check
2/25/17	1. Marge Arnzen 485 Cottonwood Butte Road Cottonwood, Idaho 83522	E	\$ 191 ⁶⁷
2/25/17	2. Super 8 801 SW 1st/Hwy 95 (Rod Beck) Grangeville, Idaho 83530	A	\$ 87 ⁴⁸
2/25/17	3. Riener Grocery PO Box 271 Cottonwood Idaho 83522	F	\$ 742 ⁸⁷
2/25/17	4. Nancy Arnzen 227 Sonnen Road Greentree, Idaho 83533	W	\$ 500 ⁰⁰
2/25/17	5. Son & Sue Schumacher (ABA Meat) Rt 1 Box 129 Cottonwood, Idaho 83522	W	\$ 200 ⁰⁰
2/25/17	6. Judy Geis HCR 3 Cottonwood, Idaho 83522	F	\$ 159 ⁵³
2/25/17	7. Riener Grocery PO Box 271 Cottonwood, Idaho 83522	F	\$ 25 ⁴²
2/25/17	8. Idaho County Free Press PO Box 690 Grangeville Idaho 83530	N	\$ 134 ¹⁶
2/25/17	9. Green Creek Community Hall PO Box 166 Cottonwood, Idaho 83522	E	\$ 250 ⁰⁰
2/25/17	10. Marge Arnzen 485 Cottonwood Butte Rd Cottonwood, Idaho 83522	G	\$ 58 ⁴³
Total This Page:			\$ 2349 ⁵⁶

**SCHEDULE B
ITEMIZED EXPENDITURES**

Twenty-Five Dollars (\$25.00) or more this period

Name of Candidate or Committee: ICRPC

Purpose Codes (Enter up to 3 purpose codes per Expenditure.)

- | | |
|---|---|
| A All Travel Expenses (Airfare, Fuel, Lodging & Mileage) | N Newspaper & Other Periodical Advertising |
| B Broadcast Advertising (Radio, TV, Internet & Telephone) | O Other Advertising (Yard Signs, Buttons, etc.) |
| C Contributions to Candidates & PAC's | P Postage |
| D Donations & Gifts | S Surveys & Polls |
| E Event Expenses | T Tickets (Events) |
| F Food & Refreshments | U Utilities |
| G General Operational Expenses | W Wages, Salaries, Benefits & Bonuses |
| H Independent Expenditures | Y Petition Circulators |
| L Literature, Brochures, Printing | Z Preparation & Production of Advertising |
| M Management Services | |

Date Spent	Full Name, Mailing Address and Zip Code of Recipient	Purpose Code(s)	Cash or Check
6/20/17	1. Summit Academy 122 Substation Rd Cottonwood, Idaho 83522	D	\$ 220 ⁰⁰
6/20/17	2. Idaho Freedom Foundation 2404 Bank Drive Suite 314 Boise, Idaho 83705	D	\$ 100 ⁰⁰
6/20/17	3. Connie Schumacher PO Box 284 Cottonwood Idaho 83522	E	\$ 50 ⁰⁰
7/30/17	4. Steeley Print 501 C Street Lewiston, Idaho 83501	O	\$ 444 ¹⁴
8/4/17	5. Marge Arzen 485 Cottonwood Butte Rd Cottonwood Idaho 83522	E	\$ 39 ²⁸
8/14/17	6. Riener's Grocery PO Box 271 Cottonwood, Id 83522	F	\$ 56 ¹¹
8/14/17	7. Joan Mider 331 Beaver Slide Rd Kamiah, Idaho 83536	F	\$ 62 ⁰¹
9/14/17	8. US Postal Service 300 W main Suite 100 Grangeville, Idaho 83530	H	\$ 62 ⁰⁰
9/14/17	9. Le Ann S. 22 Grangeville Truck Rt Grangeville Idaho 83536	G	\$ 80 ⁹⁰
9/14/17	10. Web Listing Inc 1623 Military Rd Niagara Falls, NY 14304	G	\$ 85 ⁰⁰
Total This Page:			\$ 1199 ⁴⁴